ProbeChem®
Expedite Your Scientific Research

Certificate of Analysis

WWW.PROBECHEM.COM

Global Supplier of Chemical Probes, Inhibitors & Agonists.

Product Name : Esomeprazole magnesium salt
Cat. No. : PC-45143
CAS No. : 1198768-91-0
Batch No. : PC-4514301
Chemical Name : 1H-Benzimidazole, 6-methoxy-2-[(S)-[(4-methoxy-3,5-dimethyl-2-pyridinyl)methyl]sulfinyl]-, magnesium salt (1:1)

PHYSICAL AND CHEMICAL PROPERTIES

Molecular Weight : 368.7126
Molecular Formula : $C_{17}H_{18}MgN_3O_3S+$
Storage :

Powder	-20°C	3 years
	4°C	2 years
In solvent	-80°C	6 months
	-20°C	1 month

Chemical Structure :

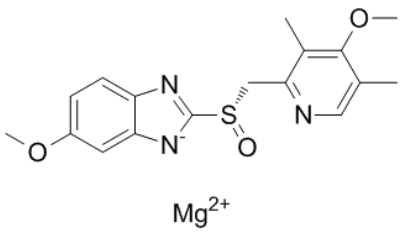

ANALYTICAL DATA

Appearance : Solid powder
^{1}H NMR Spectrum : Consistent with
HPLC : Consistent with
NP : Consistent with
Purity (HPLC) : >98%
Conclusion : The product has been tested and complies with the given specifications.

Caution: Product has not been fully validated for medical applications. Lab Use Only!

E-mail: tech@probechem.com